

PVHS THEATRE

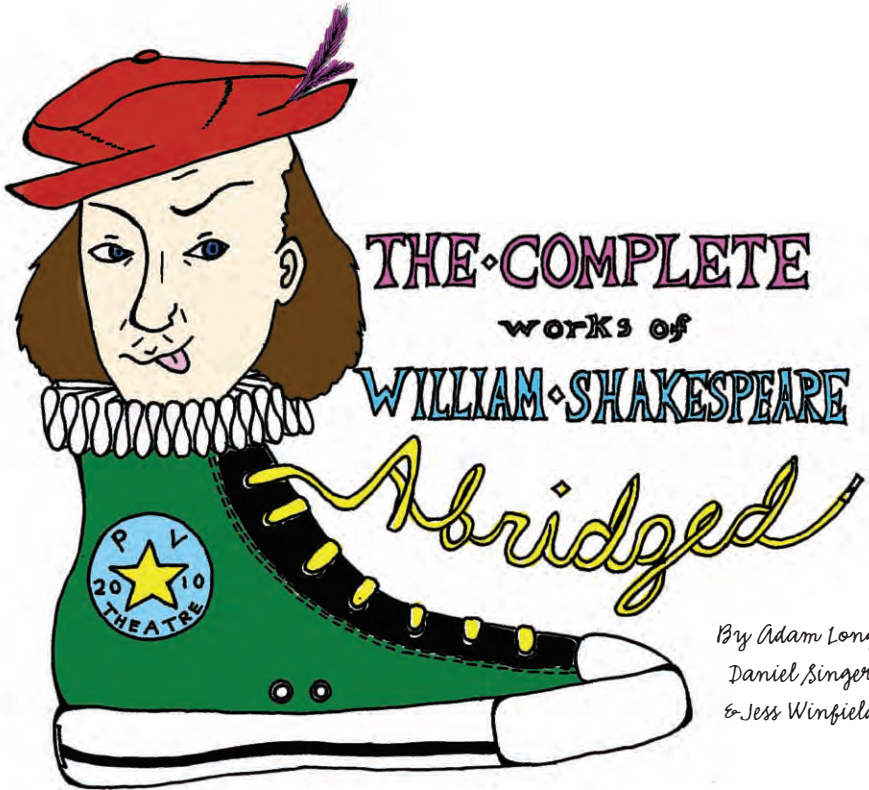

*By Adam Long,
Daniel Singer
& Jess Winfield*

THURSDAY, NOV. 18, 2010 AT 7 PM

FRIDAY, NOV. 19, 2010 AT 7 PM

SATURDAY, NOV. 20, 2010 AT 1 PM & 7 PM

DR. JOSEPH J. POLI, JR. AUDITORIUM

200 PIERMONT AVENUE, HILLSDALE, NEW JERSEY, 07642

Bensi

RISTORANTE ITALIANO

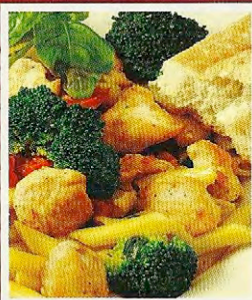

Always Fresh All Ways Italian

*Bensi is proud to support
and sponsor PVHS Theatre.*

Bensi of Hillsdale 387 Washington Ave (next to Kings) 201-722-8881
www.bensirestaurants.com

PASCACK VALLEY HIGH SCHOOL THEATRE

presents



The Complete Works of William Shakespeare (Abridged)

By Adam Long, Daniel Singer and Jess Winfiel

Production Directed

by

Tom Lupfer and Merielle Lupfer

THE COMPLETE WORKS OF WILLIAM SHAKESPEARE (ABRIDGED) IS PRESENTED
THROUGH SPECIAL ARRANGEMENT WITH BROADWAY PLAY PUBLISHING, INC.

224 E. 62ND STREET, NEW YORK, NY 10065-8201

PHONE: (212) 772-8334 FAX: (212) 772-8358

*The videotaping or other video or audio recording
of this production is strictly prohibited.*

A word from the directors...

WILLIAM SHAKESPEARE. The mere mention of his name can strike fear into the hearts of students or make actors cringe in pain. His lofty language trips up the tongue. His complicated plotlines are harder to follow than an episode of *Lost*. His clever wordplay and lengthy speeches, ripe with imagery and metaphor, present a daunting challenge to our literary minds and theatrical senses. And then there's the mystery of the man himself — even scholars aren't sure of exactly who Shakespeare was! It's no wonder so many people find themselves cowering in fear at the prospect of tackling his work.

Fortunately, we are not thusly afflicted. Though we are in awe of the beauty and power of Shakespeare's words, we approach them without fear! For our friend Will — that genius wordsmith and theatrical master — provided stories, characters, and themes that transcend time and form, and are embodied truthfully, even in the zany renditions you will witness tonight. We are especially proud to present to you these amazingly written versions, first performed by the aptly named Reduced Shakespeare Company, which simultaneously send up and pay homage to every one of the Bard's creations.

This performance does not aspire to preach a message or evoke painful emotions (unless your sides hurt from laughing!) Instead, we find it touching in a very different way. Our interpretation of the Bard's great works may not be worthy of performance in the Globe, but it sure does make us laugh — and no one can say we're afraid of Shakespeare. We hope that after tonight, you can say the same.



Annou Ce Men TS

- ☆ There is no food or drink permitted in the theatre.
- ☆ Smoking is prohibited on school grounds.
- ☆ Please silence all wireless devices, as their use is distracting to fellow audience members and our performers.
- ☆ Text messaging is prohibited during the performance.
- ☆ Fire exits are located at the rear of the auditorium, and to the right of the stage.
- ☆ Please remain seated at all times during the performance. If you must leave the theatre, please do so during a pause or applause.
- ☆ Flash photography is strictly prohibited, as it is a danger to the actors, and a distraction for fellow audience members.

PASCACK VALLEY REGIONAL HIGH SCHOOL ADMINISTRATION

Dr. Robert M. McGuire, *Interim Superintendent of Schools*

Mr. Jeffrey Steinfeld, *President, Board of Education*

Mr. Thomas DeMaio, *Principal*

Mr. John Puccio, *Assistant Principal*

Ms. Debbie Squiccimarrì, *Assistant Principal*

Mrs. Phyllis Pizzolato, *Supervisor of Fine & Performing Arts*

Mr. Ed Schwander, *Building Supervisor*



SPe CiAL Th Ank S fr o M The Pr o Du CTion S TAff To:

PVRHS Board of Education

PVHS Theatre Director's Circle Sponsors

Mr. Les Burger

Mrs. Lynne Lupfer

Mrs. Kathi Burger

ALL of our amazing parent volunteers and supporters

The cast, for taking risks at every turn and making this show a joy to work on.

The crew, for putting their (occasional) blood, sweat, and (sometimes) tears into this set – you continue to transform our space in amazing ways.

The friends of PVh S Theatre, led by Betsy Gold & Kathleen McGrail,

who have enhanced our efforts in ways we couldn't have imagined and whose support is instrumental in creating the theatre program at Pascack Valley High School.

Ann Marie r ezen, for her tireless work in creating our stunning website and the playbill in your hands – the endless hours have created a top-notch product that complements our students' creative efforts beautifully.

The PVh S administration, for your constant support of our work.

The PVh S secretaries and custodians, who help each show in many different ways, making our work MUCH easier!

The parents of our cast and crew, for sharing your children with us and shuttling them to & from rehearsal.

You, the audience, for supporting the arts in education by attending this production.

Please join us again this March 24-26 for the musical, Footloose.

PVHS THEATRE PROGRAM MISSION STATEMENT

The extracurricular theatre program of Pascack Valley High School is committed to mounting high-quality productions that provide a rich educational and theatrical experience for its participants and audiences. We will continually strive to present work of artistic and thematic significance to our community, in the hopes that students, teachers, and spectators alike will be moved by our work to feel deeply and think deeply.

“Art is humanity’s most essential, most universal language. It is not a frill, but a necessary part of communication. The quality of civilization can be measured through its music, dance, drama, architecture, visual art and literature. We must give our children knowledge and understanding of civilization’s most profound works.” – Ernest L. Boyer

Cast of Characters

Michael Arigot ^T	Mark Gross	Nikki Panagakos
Leah Baumgarten	Katherine Jamer	Jackson Rezen
Nicholas Bender	Dylan Jones	Katherine Riley ^T
Christine Campora ^T	Shane Keating ^T	Alex Saraceni
Carlie Cattelona ^T	Jessica Kronenberger	Alyssa Schaffer ^T
Katie Collins	John Kroner	Sam Schloss ^T
Kyle Cottrell	Maja Kruegle ^T	Curtis Shields
Justin Culshaw	Leah Landesman ^T	Nicole Simet ^T
Brandon Essig ^T	Charlie Marshall	Jordan Stackpole
Jessie Fillare	Lenny Marshall ^T	Gabrielle Steinfeld ^T
Brendan Freiler	Kelsey McGrail ^T	Christina Ungaro ^T
Peri Ganbarg	Kathleen Miles	Alex Vetterlein
Jacqueline Gold ^T	Sarah Murphy	

*T= member of International
Thespian Society Troupe #7427*

Production Staff

DIRECTORS:

Mr. Tom Lupfer and Mrs. Merielle Lupfer

TECHNICAL DIRECTOR: Mr. Tom Lupfer

COSTUMER: Mrs. Merielle Lupfer

HAIR & MAKEUP DESIGN:

Mrs. Merielle Lupfer

LIGHTING DESIGN: Mr. Tom Lupfer

SCENIC DÉCOR: Mrs. Lynne Lupfer

SEAMSTRESS: Mrs. Kathi Burger

SOUND DESIGN: Mr. Tom Lupfer

CONSTRUCTION CONSULTANT: Mr. Les Burger

PLAYBILL DESIGN: Mrs. Ann Marie Rezen

FRIENDS OF PVHS THEATRE:

Mrs. Betsy Gold & Mrs. Kathleen McGrail

Student Production Staff

STAGE MANAGER: Paige Zlotolow

MASTER CARPENTERS/CREW CHIEFS:

Sarah Kapilow^T, Rebecca Riley^T

COSTUME CREW:

Christine Campora^T, Christina Ungaro^T

HOUSE MANAGER: Jessica Brown^T

FOLLOWSPOT OPERATOR: Allan Weck

LIGHT BOARD OPERATOR: Adam Farnan

LOGO DESIGN: Christina Giovanni

SCENIC DESIGN:

Rebecca Riley^T, Mr. Tom Lupfer

SOUND BOARD OPERATOR:

Allan Weck

SCENIC CONSTRUCTION/PAINTING:

Gabby Civiletti, Adam Farnan, Christina Giovanni, Alison Gordon^T, Brenna Gradus^T, Sarah Kapilow^T, Bjorn Kringlen, Matthew Lantry, Madison Mingioni^T, Tara Ohanian, Victoria Pane, Matthew Pearson, Dylan Riley, Rebecca Riley^T, Greg Shirinian^T, Vincent Solazzo, Shana Sonbolian^T, Brianne Velardi^T, Allan Weck, Amanda Williamson^T, Paige Zlotolow, Becky Zuniga^T



THE COMPLETE WORKS *of* WILLIAM SHAKESPEARE

Comedies

All's Well That Ends Well	Much Ado About Nothing
As You Like It	Pericles, Prince of Tyre
The Comedy of Errors	Taming of the Shrew
Cymbeline	The Tempest
Love's Labours Lost	Troilus and Cressida
Measure for Measure	Twelfth Night
The Merry Wives of Windsor	Two Gentlemen of Verona
The Merchant of Venice	The Winter's Tale
A Midsummer Night's Dream	

Histories

Henry IV, part 1	Henry VI, part 3
Henry IV, part 2	Henry VIII
Henry V	King John
Henry VI, part 1	Richard II
Henry VI, part 2	Richard III

Tragedies

Antony and Cleopatra	Macbeth
Coriolanus	Othello
Hamlet	Romeo and Juliet
Julius Caesar	Timon of Athens
King Lear	Titus Andronicus

PVHS THEATRE HISTORY

Pascack Valley High School has produced plays and musicals since the school's inception in 1955. At one time, the Freshman/Sophomore class presented its own play and the Junior/Senior class theirs. In more recent years, an all-school play in the fall and a musical in the spring have been consistently presented. There are "holes" in this list. If you can help fill them in, please e-mail Mr. Lupfer at tlupfer@pascack.k12.nj.us. Thank you!

- | | |
|---|---|
| '57-'58..... Cheaper by the Dozen (<i>Drama</i>) | '91-'92..... Lend Me a Tenor (<i>Drama</i>)/
Anything Goes (<i>Musical</i>) |
| '58-'59.....Arsenic and Old Lace (<i>Drama</i>) | '92-'93..... Little Shop of Horrors (<i>Musical</i>) |
| '59-'60.... You Can't Take It With You (<i>Drama</i>) | '93-'94... Play On (<i>Drama</i>)/Pippin (<i>Musical</i>) |
| '60-'61..... The Curious Savage (<i>Drama</i>)/
Finian's Rainbow (<i>Musical</i>) | '94-'95..... Twelve Angry Jurors (<i>Drama</i>)/
The Wiz (<i>Musical</i>) |
| '61-'62..... | '95-'96.....M*A*S*H (<i>Drama</i>)/
Fiddler on the Roof (<i>Musical</i>) |
| '62-'63..... Our Hearts Were Young and
Gay (<i>Drama</i>)/ The Music Man (<i>Musical</i>) | '96-'97..... The Paper Chase (<i>Drama</i>)/
Jesus Christ Superstar (<i>Musical</i>) |
| '63-'64..... Only Orphan Girl (<i>Frosb-Soph</i>)/
Harvey (<i>Jr-Sr</i>)/Oklahoma (<i>Musical</i>) | '97-'98.....A Few Good Men (<i>Drama</i>)/
A Funny Thing Happened On the Way
to the Forum (<i>Musical</i>) |
| '64-'65..... See How They Run (<i>Drama</i>)/
The Many Loves of Dobie Gillis (<i>Drama</i>)/
South Pacific (<i>Musical</i>) | '98-'99..... Detective Story (<i>Drama</i>)/
South Pacific (<i>Musical</i>) |
| '65-'66..... | '99-'00..... Done to Death (<i>Drama</i>)/
Cabaret (<i>Musical</i>) |
| '66-'67..... | '00-'01 You Can't Take It With You (<i>Drama</i>)/
Brigadoon (<i>Musical</i>) |
| '67-'68..... | '01-'02..... Inherit the Wind (<i>Drama</i>)/
Sweet Charity (<i>Musical</i>) |
| '69-'70..... Wait Until Dark (<i>Drama</i>) | '02-'03.....Flowers for Algernon (<i>Drama</i>)/
Anything Goes (<i>Musical</i>) |
| '70-'71..... L'il Abner (<i>Musical</i>) | '03-'04.. The Sting (<i>Drama</i>)/Pippin (<i>Musical</i>) |
| '71-'72..... The Skin of Our Teeth (<i>Drama</i>) | '04-'05..... Sudden Theatre (<i>Drama</i>)/
Over Here! (<i>Musical</i>) |
| '72-'73..... Arsenic and Old Lace (<i>Drama</i>)/
Carnival! (<i>Musical</i>) | '05-'06..... Spoon River Anthology (<i>Drama</i>)/
Working (<i>Musical</i>) |
| '73-'74..... Bye Bye Birdie (<i>Musical</i>) | '06-'07..... Comedy Threesome (<i>Drama</i>)/
Fame (<i>Musical</i>) |
| '74-'75..... The Music Man (<i>Musical</i>) | '07-'08 ..A Midsummer Night's Dream (<i>Drama</i>)/
Sweeney Todd: The Demon Barber of Fleet
Street (<i>Musical</i>) |
| '75-'76..... The Pajama Game (<i>Musical</i>) | '08-'09 ..Museum(<i>Drama</i>)/Seussical (<i>Musical</i>)/
Disorientation (<i>Drama, World Premiere</i>) |
| '76-'77..... | '09-'10..... Under Milk Wood (<i>Drama</i>)/
Into the Woods (<i>Musical</i>) |
| '77-'78..... The Children's Hour (<i>Drama</i>)/
Li'l Abner (<i>Musical</i>) | '10-'11..... The Complete Works of William
Shakespeare (Abridged) (<i>Drama</i>)/
Footloose (<i>Musical</i>) |
| '78-'79..... Angel Flies (<i>Drama</i>)/
Flower Drum Song (<i>Musical</i>) | |
| '79-'80..... | |
| '80-'81..... | |
| '81-'82..... Twelve Angry People (<i>Drama</i>)/
Carnival! (<i>Musical</i>) | |
| '82-'83..... Pippin (<i>Musical</i>) | |
| '83-'84..... The Spiral Staircase (<i>Drama</i>) | |
| '84-'85..... | |
| '85-'86..... | |
| '86-'87..... | |
| '87-'88..... | |
| '88-'89..A Murder Has Been Arranged(<i>Drama</i>)/
Guys and Dolls (<i>Musical</i>) | |
| '89-'90.... Brighton Beach Memoirs (<i>Drama</i>)/
The King and I (<i>Musical</i>) | |
| '90-'91 Take Three (<i>Drama</i>)/Mame (<i>Musical</i>) | |

THE CAST



Michael Arigot is appearing in his first Shakespearean show. Previously, he has portrayed Agwe (*Once On This Island*), Curly (Oklahoma!), William Barfee (*Spelling Bee*), The Baker (*Into The Woods*), Tom Collins (*Rent*), & Schlomo (*Fame*). He looks forward to playing Robert

in *The Drowsy Chaperone* at Helen Hayes Youth Theatre later this month. He sends a special thanks to the Luffers for putting up with him and he hopes everyone enjoys the show.



Leah Baumgarten, a sophomore, has been acting, singing, and dancing for 11 years. She studies voice with Claudette Peterson and attended the 2010 NJPAC summer workshop. She works at AM Tree Nursery School, and in her free time, Leah plays guitar and piano, and writes

songs. Leah's credits include: *Oliver* (Bet), *The Music Man* (Marian), *Annie* (Ms. Hannigan), and *Grease* (Sandy). This is her first PV show and she thanks everyone for making every rehearsal fun!



Nicholas Bender is excited about his first Shakespearean play -- and first speaking role. Last year, he took part in *Under Milk Wood* (Crew/ Soundboard Operator) and then made his stage debut in *Into The Woods* (Ensemble).

Nick is currently a member of Chamber Choir and Bro Squad. He would like to thank the Luffers for all of their hard work in making this play a masterpiece. He would also like to wish the cast and crew members good luck!



Christine Campora, a senior, is ecstatic to be performing as a handless girl, a witch, a roman emperor, and a queen. She has acted in six PV shows, has been on costume crew since freshman year, and was the costume mistress for *Into the Woods*. At St. Joe's, she was in *Curtains*,

Pippin, and *Fame*, to name a few. She is proud of her castmates for making beautiful theater through the years and thanks the Luffers for all their help and guidance. Rock on Shakespeare! \m/



Carlie Cattelona is a junior at PV and is excited to be aiding in the narration of this show. She has been a part of every fall drama and spring musical with the PV Theatre since her freshman year, playing parts such as Barbara Zimmer

(*Museum*), Mrs. Pugh (*Under Milk Wood*), and Florinda (*Into the Woods*). In her spare time she finds herself playing piano, playing guitar, and writing. Cheers to the cast, crew, and directors of a great show!



Katie Collins is excited to continue her theater career at Pascack Valley High School. Fresh off her triumph as Sandy in *Grease*, this is Katie's debut performance with PV Theatre.

A singer, dancer, and actress, Katie enjoys performing and loves to be in the spotlight. Whether it's a drama, musical, concert, or recital, you can always find Katie on stage.



Kyle Cottrell cannot believe this is his third PV show! His past theater credits include *Into the Woods* (Cinderella's Father), *Under Milk Wood* (Lord Cut Glass/Mr. Pritchard), *Les Miserables* (Marius), *Annie* (Warbucks), and most recently

a *Wicked Workshop* (Fiyero). He is currently hard at work rehearsing for *Into the Woods* (Baker). Kyle would like to thank his family, most importantly his mom, and the Lups for their amazing direction. Break a leg cast and crew!

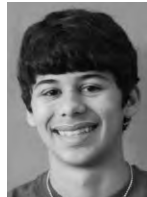

Justin Culshaw is a freshman in his first PV production. Last spring, he debuted as Danny Zuko in *Grease* at George White Middle School. Justin enjoys singing and playing the guitar.

Last summer, he performed in Westchester, N.Y., with the Artie Tobia band. Justin's family members have been huge supporters, especially his mother, who also appeared in high school plays. Justin believes anything can be accomplished as long as he has friends and family by his side.



Brandon Essig is a senior appearing in his 7th production on the PV stage. Past credits include *Into the Woods* (Jack), *Museum* (Will Willard), *Sweeney Todd* (Judge Turpin), and *Disorientation* (Dean Anderson). Other credits include *Ragtime*

(Father), *The King & I* (Phra Alak), *The Rocky Horror Show* (Eddie), and *Paper Mill New Voices 2010*. Brandon studies voice, acting, and drums. Congratulations to the cast and crew, with special thanks to the Lupfers and my great family!



Jessie Fillare is so happy to be in her first performance with PV Theatre. Some of her credits include *The Wizard of Oz*, *Grease*, *Annie*, and *Willy Wonka and the Chocolate Factory*. She has studied dance, musical theater, acting and voice. When Jessie's not

performing, she enjoys reading, acting like Rachel Berry, quoting Glee, and attending Broadway shows. Jessie wishes the best of luck to the cast and crew and thanks the Lupfers for all their time and hard work!



Brendan Freiler is a freshman at PV who is very excited for *The Complete Works of William Shakespeare (Abridged)*. He has enjoyed every minute of the rehearsals and performances, and he hopes the audience does as well.



Peri Ganbarg is excited to begin her PV Theatre experience. She loves to act and has been doing so since 3rd grade. Peri has attended French Woods Festival of the Performing Arts and appeared in *Finding Nemo*, *Footloose*, and *All Shook Up*. She was also

in George White Middle School's *Once Upon a Mattress* (Lady in Waiting), *Annie* (Tessie), and *Grease* (Jan). She thanks the Lupfers for an amazing job of directing and congratulates the cast! Break a leg everyone!!



Jacqueline Gold Abridged. Excited. Narrator. Shakespeare. 6th PV show. Regional credits: *Newsies*, *Into The Woods*, *Rent*, and *Out of Whack: The All-Kids Rock Musical*. 2010 NJPAC workshop. PV Junior. Varsity lax goalie. Yearbook. Congrats cast, crew. Thanks, Lups!



Mark Gross arrived at PV in 2009 and last spring he was a member of the ensemble of *Into the Woods*. He loves to perform and dance. Mark plays guitar, drums, and bass, and has been acting since he was nine years old. He plans to continue on this path.



Katherine Jamer is a sophomore who is excited to be back. Katherine previously took part in all three musicals at her middle school, as well as last year's PV production of *Into the Woods*. When not in the theater, she can be found horseback riding. She congratulates the cast and crew, and gives a giant thanks to Mr. and Mrs. Lupfer for making everything happen.



Dylan Jones is very glad to be a part of another PV Theatre show. Last year, he appeared in *Under Milk Wood* and *Into the Woods*. He really enjoyed working with all of the great people who he is glad to call friends. He feels that this year will be another great year on the stage and is excited

to be starting off with Shakespeare. He thanks his parents for their support and hopes they enjoy the show. Break a leg cast and crew of Abridged.



Shane Keating is in his fourth show at PV. He is very glad to be a part of such a hilarious production and a great group of performers. Aside from performing, Shane enjoys spending time making cartoons, puppeteering, and just having a good time making others laugh.



Jessica k ronemberger is thrilled to be in her third PV Theatre show. Outside PV, she is currently playing Little Red Riding Hood in *Into the Woods*. Some of her previous roles were Maddy/Maggie Richards in *Under Milk Wood*, Madame Thenardier in *Les Miserables*,

and Old Elphaba in *"Defying Gravity" Wicked Workshop*. Jessica thanks the Lupfers so much for teaching and supporting her throughout the shows. Congratulations to the cast and crew.



John k roner is a sophomore who appeared in last year's production of *Under Milk Wood* as well as three productions in middle school. He smiles a lot and likes to act. John's favorite movie is Forrest Gump and his favorite actor is Tom Hanks. John has met

many new people in PV Theatre and is glad to be a part of it all!



Maja k ruegle is excited to finish off her time at PV with more Shakespeare! She started her high school career as Hermia in *A Midsummer Night's Dream*, then performed as Chloe Trapp in *Museum*, Beth McKenzie in *Disorientation*, and Rosie Probert in *Under Milk Wood*.

Maja enjoys spending entire afternoons in Starbucks, loves dipping her cookies in water, and happens to have a freckle in the middle of her nose. Good luck to the cast and crew!



Leah Landesman is shocked to be returning to the PV stage for her final all performance. Having participated in every production staged at this school the past four years, the fact that she has actually reached her eighth show here is unreal. Though sad to be

almost at the end of her high school theater career, Leah is ecstatic to be going out with such amazing shows. Much love to the cast and crew of *Shakespeare!* See everyone in the spring for *Footloose!*



Charlie Marshall is ecstatic for his first PV production. In his middle school years, he appeared in *Willy Wonka and the Chocolate Factory* (Candy man kid), *Beauty and the Beast* (Lumiere), and *Oklahoma!* (Curly). He knows everyone

will put on a great performance and he thanks the cast, crew, directors, and everyone involved in the play, even.



Who is the most beautiful girl on stage? That is **Lenny Marshall**, a junior, and he is very excited to perform as Juliet, Cleopatra, and Ophelia in this Fall's show. Lenny has appeared in PV shows such as *Museum* and *Into the Woods*. At school, Lenny runs hurdles, researches politics

in PV's Model UN, and works on the district's curriculum board. If you are getting him flowers, his favorite flower is the lily, and if you are getting him chocolate, his favorite brand is Lindt.



Kelsey McGrail is a junior, and this is her 5th show at PV. She previously appeared in *Into the Woods* (Cinderella's Mother), *Disorientation* (Alison), *Under Milk Wood*, and *Seussical*. Kelsey is so excited to be a part of such a hilarious show and is honored to be

working with such talented people. She wants to say thank you to the Lupfers for their hard work and to her family and friends for their support. Kelsey wishes the best of luck to the cast and crew!



Kathleen Miles is very excited to be a part of *The Complete Works of William Shakespeare (Abridged)*, her first drama performance on the PV Theatre stage! Her other credits include *Beauty and the Beast* and *Willy Wonka and the Chocolate Factory* at Holdrum

Middle School and PV's *Into the Woods*. She thanks her friends, family, and the Lupfers for all of their love and support, and she wishes good luck to the cast and crew!



Sarah Murphy is a junior and is new to the PV Theatre program. After seeing two PV musicals directed by Mr. & Mrs. Lupfer, she is excited to be a part of one of their fantastic productions. Sarah would like to thank the more experienced cast members

for being incredibly helpful in preparation for the show.



Nikki Panagakos, a sophomore, is in her second year in PV Theatre and this is her 3rd show. Nikki's past credits include *Under Milk Wood* and *Into the Woods*. She enjoys acting and is currently studying voice, piano, and acting. She would like to

thank her family for their support.



Jackson Rezen is proud to make his "Shakespearean" debut in this, his 20th stage production. Some of his favorite roles have been Trevor Graydon in *Thoroughly Modern Millie*, Charlemagne in *Pippin*, and Rooster in *Annie*. When not on stage,

Jackson likes to juggle things, drum things, and compose original music for his band Rezenate. He studies acting and voice with DRM Studios. Thanks to the Lupfers and the cast and crew for all of your awesomeness. Break a leg!



Katherine Riley is a junior and is pumped to be in her fourth drama here at PV Theatre! Her past roles include The Chaperone in *The Drowsy Chaperone*, Bet in *Oliver*, Lily Smalls in *Under Milk Wood*, Beggar Woman in *Sweeney Todd*, Sarah in *Disorientation*,

Squeaky Fromme in *Assassins*, and many others. Break a leg cast and crew of *The Complete Works of William Shakespeare (Abridged)*!



Alex Saraceni is looking forward to his second PV fall performance. He enjoyed appearing in *Under Milk Wood* last year and working on the stage crew for the musical production of *Into The Woods*. When he's not in the theater, Alex enjoys

playing guitar, listening to music, and hanging out with his friends.



Alyssa Schaffer, a 9-show senior, is excited to begin this bittersweet journey to the end of her PV Theatre career with "The Complete Works..." Her previous credits include Snout/Wall in *Midsummer*, Kate Siv in *Museum*, and Cinderella in *Into the Woods*. Thanks to the cast,

crew, the Lupfers, and the Burgers for all of their hard work these past four years. A special thanks to her parents, who encourage her to strive for the stars. Enjoy the show!



Sam Schloss, a junior, is extremely excited to be a part of this Fall production. His PV credits include *Into the Woods* (Steward), *Under Milk Wood* (Mr. Pugh), and *Disorientation* (Will). Sam

has also been in other shows, including *Grease* (Johnny Casino), *The Sound of Music* (Rolf), and *Willy Wonka and the Chocolate Factory* (Grandpa Joe). Sam enjoys golf and hanging out with friends. He thanks the Lupfers, his castmates, and the crew for their hard work and dedication.



Curtis Shields is a sophomore who is thrilled to be part of his second PV Fall show! Curtis appeared in last year's drama, *Under Milk Wood*, as well as the spring musical, *Into the Woods*. He is also involved with the school's AV club. Curtis would like to thank the Lupfers for

their dedication. Congrats to the cast and crew!



nicole Simet, a senior, is thrilled to be performing in her 8th show at PV. Her past show credits include *Into the Woods* (Rapunzel), *Fame* (Ms. Bell), *Seussical* (Ensemble), and many others. She has been acting since fourth grade and hopes to make it her career. She has

decided not to attempt to be witty in this bio. She enjoyed working with the cast and crew and her wonderful directors, and can't wait to perform in the musical this spring!



Jordan Stackpole is a freshman at PV who is very excited to be working with this cast! She is looking forward to an eventful year in the PV Theatre program. When not at the theater, Jordan enjoys playing softball and singing.



Gabrielle Steinfeld is thrilled to be acting in this year's Fall comedy. Although she has acted in every musical since *Sweeney Todd*, she has only acted in one play before this production (*Disorientation*). Gabby enjoys working with her talented peers

and is excited that she has had a chance to explore some of the Bard's work. When not playing Shakespearean football, she enjoys playing guitar and tennis (not at the same time) and sleeping.



Christina Ungaro is ecstatic to be working on her 6th show here at PV as a junior. Her favorite PV roles include JoJo in *Seussical* and Little Red Riding Hood in *Into The Woods*. She sends her love to her family, the talented cast, crew, directors, and seniors

(especially: Alyssa Schaffer, Brandon Essig, Nicole Simet, and Jess Brown) — you will be missed!



Alex Vetterlein, a sophomore, is thrilled to be a part of PV Theatre for his second year. His previous shows include *Under Milk Wood*, *Into the Woods*, *Beauty and the Beast*, and others. He wants to thank the Luffers for making this show happen,

and thank the crew and his fellow cast mates.

THE CREW

Adam Farnan is happy to return to the PV Crew and continue learning construction skills. Adam enjoyed the company of the crew members during previous productions and was happy to rejoin them. Adam, a junior, is looking forward to working on upcoming shows.

Jessica Brown (*Publicity, House Manager*) is extremely excited to be trying a new aspect of production at PV, where she has appeared in *Sweeney Todd*, *Museum, Seussical, Disorientation*, and *Under Milk Wood*. She was also the student musical director and played keyboard in the pit orchestra of *Into the Woods*. Jessica would like to thank Mr. and Mrs. Lupfer for giving her an opportunity to try something new! Break a leg cast and crew!

Gabby Civiletti is a sophomore who is very excited to be a part of the crew in her first show at PV. When she's not working on the production, Gabby enjoys playing the piano. She is looking forward to doing more shows with PV Theatre and wishes lots of luck to the cast and crew!

Christina Giovanni (*Prop Mistress, Crew*) is elated to participate in another PV Theatre production. Christina played Mrs. Organ Morgan in *Under Milk Wood*, her first show. Last spring, she joined the stage crew for *Into the Woods*. Christina also enjoys art, and listening to music. She hopes for a successful show and wishes good luck to the cast and crew of *Complete Works of William Shakespeare (Abridged)*.

Alison Gordon is a junior and is thrilled to be participating in her sixth PV Theatre production as part of the crew! Thanks to the Lups for everything they do, and this year's seniors for everything they've taught her. Can't wait for the musical!

Brenna Gradus has been a member of the PV stage crew for three years. As a junior, she has participated in many PV shows, including *Museum, Seussical the Musical, Disorientation, Under Milk Wood*, and *Into the Woods*. She hopes to continue to be part of the theater program throughout her high school career.

Sarah Kaplan (*Master Carpenter*) is a senior and has been a part of crew all through high school. She has worked on every production for PV Theatre since she her freshman year. Sarah has been a master carpenter since her sophomore year, and is very proud of the cast and crew. Sarah also enjoys playing guitar, listening to music, whistling, telling Paige useless information that is 90% of the time not even true, and making fun of Cheryl even if she isn't at crew.

Madison Mingioni is a senior who has participated in PV Theatre since her freshman year. She has many fond memories and is going to miss everyone greatly next year. This is a funny and wonderfully witty play. Everyone is amazing and she wishes them all good luck!



CREW — CONTINUED FROM THE PREVIOUS PAGE

Vikki Pane is a senior who is participating in her first show with PV Theatre, but has always enjoyed seeing the shows in past years. She will miss all of the new friends she has made when she goes to college next year and hopes to keep in touch. She wishes everyone in the cast and crew good luck (or break a leg!) and is looking forward to the spring musical.

Matt Pearson is currently a ginger junior at PV who spends his time (the time not spent at crew) drawing, playing soccer, and abusing actor Michael Arigot. Matt plans on majoring in fine arts in college. He also greatly enjoys doing absolutely nothing at all. Matt is known for making good decisions.

Dylan Riley is a freshman at PV who is participating in his first show. He loves being on crew! Dylan loves building things and loves the entire crew experience. He will be coming back next year and also plans to do *Footloose* in the spring. He hopes to see everyone next year!

Rebecca Riley (*Master Carpenter*) is a PV senior whose previous shows include *Midsummer*, *Sweeney, Museum, Seussical, Disorientation, Under Milk Wood*, and *Into the Woods*. In her spare time, Rebecca enjoys applying to college and smashing her head into a wall. She wishes the best of luck to the cast and crew and hopes to have a great show!

Shana Sonbolian is a junior who is thrilled to be returning to stage crew for her third year. She is ecstatic to be creating the Globe Theatre in this wonderful set. Shana can't wait to reminisce about past years working on the *Seussical* set, the *Museum* set, and the beautiful set of *Into the Woods*. She'll never forget all the rocks she carved out for *Into the Woods*. Shana wishes everyone the best of luck!

Brianne Velardi is a senior who is enjoying her last fall play at PV. She has been in crew since freshman year and was part of the original "Freshman Six." In the past, she has served as a general stage crew member as well as a spotlight operator. Brianne also enjoys playing guitar, watching *Pixar's Up*, and sleeping. She sends her congratulations to the cast and crew!

Allan Weck, a junior, is participating in his third show at PV Theatre. He played Cherry Owens and the Guidebook Voice in *Under Milk Wood* and worked the soundboard for the musical, *Into the Woods*. Allan is very excited to be part of such a funny show that is filled with a terrific cast and crew. He would especially like to thank Mr. and Mrs. Lupfer for giving him the chance to be a part of the show.

Amanda Williamson, a senior, has been involved with PV Theatre since freshman year. She has always worked behind the scenes, creating the playbill in the past, among other things. This will be one of her last shows with PV Theatre and she will miss it next year. Amanda wishes good luck to everyone in the cast and crew.

Paige Zlotolow (*Stage Manager*) is a sophomore in her second year with PV Theatre. At George White Middle School, she was the Stage Manager for *Annie*. Last year, she was the Assistant Stage Manager for *Under Milk Wood* and *Into the Woods*. She is happy to return as Stage Manager and wants to wish the cast and crew good luck on their performances :)

Becky Zuniga is a senior at PV who has worked as a PV stage crew member on *Sweeney Todd*, *Museum, Seussical, Disorientation, Under Milk Wood*, and *Into The Woods*. Becky enjoys kitties, quoting Spongebob, drawing on her hands, and sleeping. She wishes the best to the Lupfers and the whole cast.

THE DIRECTORS



Tom Lupfer (Director/
Technical Director/Producer)
is a graduate of the Program
in Educational Theatre at
New York University, where
he earned an M.A. He also
holds a B.A. in Theatre from
Susquehanna University.

Currently, Tom is a teacher at

a performing arts magnet school in Montclair, N.J., where he teaches multiple facets of the theatre, including Stanislavski acting technique, voice and movement, Greek theatre, Shakespeare, improvisation, and playwriting. He also directs more than 75 students in their annual musical. Tom has had the honor of working with prestigious New York institutions such as The New Victory Theater and Periwinkle National Theatre. At PV, he collaborates with his talented wife, Merielle, to design and create award-winning shows, including *Into the Woods* (2010), *Under Milk Wood* (2009), *Disorientation* (2009), and *Seussical* (2009). When not directing and teaching, Tom likes to step on the other side of the footlights, most recently appearing this fall as David in Bergen County Player's production of *Company*.



Merielle Lupfer (Director/
Costumer) earned a B.A. from
the Program in Educational
Theatre at New York
University. At NYU, Merielle
studied costuming with
renowned Broadway costume
designer Michael Growler,
directing and dramaturgy with

Joe Salvatore, and physical theatre with Dr. Nan Smithner. A 2001 alumna of PVHS, she is thrilled to be at the helm of PV Theatre and give back to the program that was her initial training ground in the craft. At PV, she has designed costumes, props, and scenery as well as co-directed *Into the Woods* (2010), *Under Milk Wood* (2009), *Disorientation* (2009), *Seussical* (2009), *Museum* (2008), *Sweeney Todd: The Demon Barber of Fleet Street* (2008), *A Midsummer Night's Dream* (2007), and *Fame* (2007). Merielle created the role of "Sal Fink" and "Rosie the Riveter" in renowned children's playwright Lowell Swortzell's *Women of Wonder* at the historic Provincetown Playhouse. Merielle appeared as Amy this fall in *Company* at Bergen County Players.

This Spring at PVHS Theatre
Get ready to cut loose....

Footloose

Stage Adaptation by Dean Pitchford and Walter Bobbie

Based on the original screenplay by Dean Pitchford

Music by Tom Snow Lyrics by Dean Pitchford

Additional Music by Eric Carmen, Sammy Hagar, Kenny Loggins and Jim Steinman

March 24-26, 2011

ATTENTION: The audition seminar for "Footloose," which will outline the entire production process for the show, will be held on MONDAY, NOVEMBER 22, at 3:15 pm in the PVHS Auditorium.

Visit the FAQ at www.pvhs theatre.org for more info.



PASCACK[®]
COMMUNITY BANK
Expect the exceptional.

**Proudly Supports
Pascack Valley High School
Theatre**

*Congratulations & Best Wishes
To the Cast and Crew of*

**The Complete Works of William
Shakespeare, Abridged**



**210 Broadway
Hillsdale, NJ 07642**

201.722.0020

www.pascackbank.com

*Hackensack, Nutley, Rochelle Park, Westwood
Opening Soon in Waldwick*

Member FDIC



**BEST
OF LUCK
TO THE
CAST & CREW!**

**WE ARE PROUD
OF YOU!**

**THE ZLOTOLOW
FAMILY**



BROADWAY ARTS CONSERVATORY

"Excellence in Performing Arts Training"
EMPOWER – INSPIRE – EDUCATE

BAC is a professional training program for theatrical performing artists between the ages of 8 – 21. **Master Classes, Workshops** and **Staged Theatrical Productions** are held year round, taught by our Broadway and New York credited, professional faculty. For more information about auditions and our summer program, visit www.broadwayartsconservatory.com



AUDITIONS for
upcoming performances of

CIVIL WAR

and

Jane Eyre

are being held
Sat. Nov. 20, Wed., Nov. 24
& Sat., Nov. 27

**Congratulations of to the cast & crew of
Complete Works of William Shakespeare (Abridged)**

Jacqueline



"All the world's a stage" for

William Shakespeare and for YOU!

It's **"neither here nor there,"** whether you portray Juliet or Touchstone, Lady Macbeth or Ophelia, for **"the short and long of it"** is that Shakespeare was the world's greatest playwright and you are our world's favorite actress.

"In a nutshell," you're a star -- and it's **"a foregone conclusion"** that we love you!



Mom, Dad, Alexandra, & Stephanie

PVHS THEATRE DIRECTOR'S CIRCLE

Sponsorship Program

PVHS Theatre Sponsors have a keen interest in nurturing artistic excellence and contributing to the overall success of our high school performing arts program.

We are grateful for the generous support of all our sponsors who receive the following benefits:

- Ads in our professionally designed keepsake playbills which reach hundreds of people in our captive audience.
- Reserved tickets to our staged productions
- Acknowledgement on the sponsor page of our playbill
- Recognition on our website: www.pvhstheatre.org

Playwright, Standing Ovation, Marquee Society and Underwriters receive additional benefits that may include:

- PV Theatre gear
- Premium size and placement of playbill ads
- Company logo/link on www.pvhstheatre.org
- Acknowledgement in the lobby during productions
- Company name recognition on advertising posters
- Display space during productions
- Invitation to private Director's Reception

**Sponsorships for our Spring musical,
Footloose, begin at \$100.**



Please stop at the PV Theatre table in the lobby for detailed information on each sponsorship level or visit us online at www.pvhstheatre.org.

Thank You!

We extend our sincere thanks and gratitude to the following businesses, families and organizations who are supporting our award-winning Theatre program through the PV Director's Circle Sponsorship program.

u n d e r w r I t I n g S p o n S o r

Global Soft Digital Solutions

S t a n d I n g o v a t I o n

Bensi Ristorante Italiano

p l a y w r I g h t ' S C I r C l e

Bella Campania

Zocco Ristorante

I n t h e S p o t l I g h t

Bergen County Players

Stackpole Construction

Jeffrey B. Steinfeld, P.C., Counselor at Law

p a t r o n o F t h e a r t S

Bergen County Garden Center

Pascack Community Bank

I n d I v I d u a l a n d F a m I l y S p o n S o r S

Ann & Mark Baumgarten & Family

Laura & David Brown & Family

Pat Burchell and Family

Margaret & Kevin Collins & Family

Janet & Floyd Cottrell & Family

Ellyn & Rick Essig & Family

Tracy & Peter Ganbarg & Family

Betsy & Ron Gold & Family

Dede Danaber & Paul Keating & Family

Inger & Eric Kruegle & Family

Laura & Wayne Landesman & Family

Sue & Len Marshall & Family

Kathleen & Bryan McGrail & Family

McGrail Family & Friends of the Arts

The Reman Family

Ann Marie & Jim Rezen & Family

Ana & Ted Schaffer & Family

Barbara & Steve Schloss & Family

Susan & Colin Ungaro & Family

Ellen & Stu Zlotolow & Family

Congratulations Brandon!



"The glass of
fashion and the
mould of form"

Ophelia

"Good night, good
night! Parting is such
sweet sorrow...

Juliet



"Give me my robe,
put on my crown;
I have Immortal
longings in me."

Cleopatra

"O, what men dare do!" (especially for their art)

*Brandon, whatever you do,
you do it with your own sense of style!*

Remember...Just have fun with it!!

Love,

Mom, Dad, Adie and Harley

Congratulations to the Cast & Crew of W.S. Abridged!!

Saddle River Youth Theatre

congratulates our Veteran
Cast Members~

**JACKY GOLD, KYLE COTTRELL,
JESSICA KRONENBERGER,
JACKSON REZEN &
LEAH BAUMGARTEN**
on **“The Complete Works Of
William Shakespeare, Abridged”**

*“Break A Leg! I know you will
be hilarious and you always make
everyone at SRYT proud!*

-Chris Barker

**SRYT, Inc. is an Award-Winning
Performing Arts School which is
currently celebrating 155 Bergen
County musicals and plays produced
to date. Upcoming Teen Auditions
include:(by appointment)**

“Sweeney Todd” December 20, 2010

“Spring Awakening” June 13 or 14, 2011

Box Office: 201-825-8805

www.sryt.org srytheatre@aol.com

The Pampered Chef®

discover the chef in you™

Shop online anytime at www.pamperedchef.biz/betsygold for our full line of kitchen tools, cookware, bakeware, cutlery, & more!
Check out our online discount Outlet!

Betsy Gold, Your Pampered Chef Rep
Independent Advanced Director ... Hillsdale, New Jersey
201-358-2783 or betsycooks@hotmail.com

I can help you place an order, plan a fundraiser or cooking demonstration, set up a Wedding Registry, or learn about becoming a Pampered Chef representative.

Contact me today for more information about any of our services.

BELLA CAMPANIA

*Great Atmosphere
Superb Food
Outstanding Service*

456 BROADWAY
HILLSDALE, NJ
201.666.7700



WE ARE PROUD TO SUPPORT, AND FEED, THE CAST AND CREW OF PVHS THEATRE

When all the world's a stage...

JUGGLE!

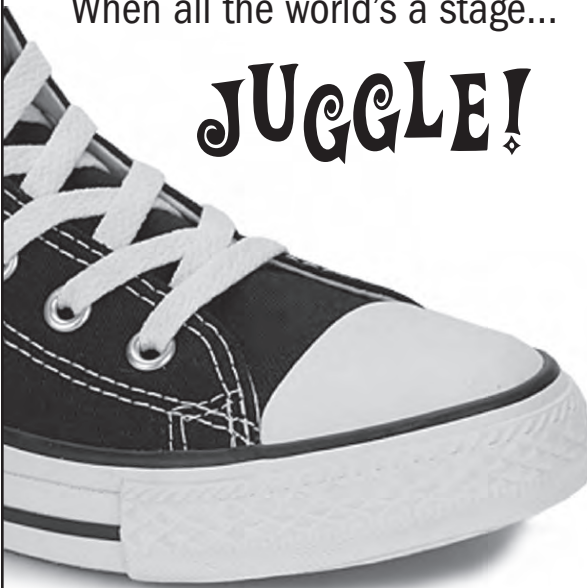

Congratulations
**JACKSON
REZEN**
and cast & crew
for non-vomitless
Shakespeare
Huzzah!

The Rezens

drmstudios

training for the performing artist

Congratulate their students past and present:

Michael a rigo t, c hristine c a Mpora, Ka tie c ollins,
Kyle c o t trell, shane Kea ting, n icole pana ga Kos.
Jac Kson r ezen, n icole siMet & all an Wec K

“We are such stuff as dreams are made on...”

- Dozens of students nominated/winners: papermill, h elen h ayes and Metro a wards
- prepare all students for principal roles from school plays to Broadway
- e very college prep performer accepted into one of their top three colleges
- a t least one student in most every currently running Broadway show
- c relative t eam includes professional t alent Manager

Raymond Jaramillo McLeod (*Vocal Coach, Broadway, TV and Film Actor/Singer*) and
Deborah Kym (*Acting Coach, Actress, Director*) teach private, semi-private and Master c lasses
in voice (from classical to pop and Broadway) and acting (theatre/film/tv) for p e-professional
and professional performers from their studios in Bergen c ounty and n yc .

**Contact us at: 914-707-0441 or drmstudios@yahoo.com
now to prepare for Auditions for College Admissions!**

Grand Opening of Our New Location!

Gabriella's

Hair Salon

100 Park Avenue, Hillsdale, NJ 07642

\$10.00 GIFT CERTIFICATE

(Hair services \$30 or more)

Cannot be combined with any other offer.

Cannot be used towards retail products.

Call for an appointment 201-664-7076

OPEN SUNDAYS

Expires 3/2011

Congratulations to the Cast & Crew of PVHS Theatre

ZOCCO

Ristorante Italiano

We bring Pozzallo, Sicily to You and your family

**We're proud to sponsor the
Pascack Valley Theatre Program
Best wishes for a great performance!**

100 Park Avenue • Hillsdale, NJ • 201-497-6474
www.zoccoristorante.com



*What do a witch, a woman
with no Hands and no tongue,
Julius Caesar, and Hamlet's
mother have in common?*

*They are all played by our
Christina!
We are so very proud of you!*

*Love,
Mom, Dad, Ryan, Matt,
and Max the Wonder Dog*



CATERING • HOMEMADE SPECIALS

West Hills Deli & Bagels



"WE HAVE GOOD TASTE"

420 Hillsdale Avenue
Hillsdale, NJ 07642

Jimmy & Frida
201-664-0184

Crecco's Cafe

Pizza - Pasta - Salads - Heros - Wraps - Panini - Dinners - Desserts

655 Westwood Avenue
River Vale, New Jersey 07675
201 664-7200 • Fax 201 664-7203

Check Our Website For Specials
www.creccoscafe.com

Monday - Saturday 11:00am to 10:00pm • Sunday Noon to 9:00pm

We Deliver

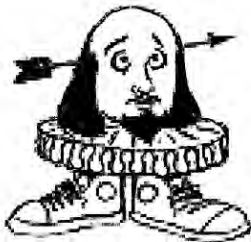

Kathleen,
You're sure to Cook up a fine performance.
We're so proud of you.
Congratulations to the entire PV Cast. Break a leg!

Love,
Dad, Mom, Mimi, Shannon & Molly



LENNY & CHARLIE - YOU'RE A SPECIAL "PAIR"!



Congrats on your 1st show
together on the PV stage!

love you guys - mom & dad
BRAVO-LUPS, CAST & CREW

JEFFREY B. STEINFELD

Counselor at Law

Specializing in

CRIMINAL DEFENSE:

ADULT AND JUVENILE

IMMIGRATION MATTERS

JEFFREY B. STEINFELD ^P_C

jsteinfeld@jsteinfeld.com

201.343.3500 t 201.343.3606 f

27 Warren Street, Suite 302

Hackensack, NJ 07601



FRIEDBERG

properties & associates

Realtor

*"Selling Your Property
with Outstanding Customer
Service, Local Expertise
and
International Exposure"*

201-768-6868

201-871-0800

201-568-1818

201-666-0777

201-894-1234

ALPINE, NJ

CRESSKILL, NJ

ENGLEWOOD CLIFFS, NJ

RIVER VALE, NJ

TENAFLY, NJ

CHRISTIE'S
GREAT ESTATES

FriedbergProperties.com



LEADING
REAL ESTATE
COMPANIES
OF THE WORLD



Ph 201-664-4355

Hours M-F 7-7pm

Sat 8-6pm

VILLAGE VALET CLEANERS

Professional Cleaning, Tailoring & Laundry

- Same day service
- All work done on premises

Heeyang Song

321 Broadway
Hillsdale, NJ 07642

Congratulations to Pascack Valley High School

from the



Join us for our upcoming shows!

Honk!, music by George Stiles, Book & Lyrics
by Anthony Drewe

The Cocktail Hour, by A.R. Gurney

Glengarry Glen Ross, by David Mamet

Sordid Lives, by Del Shores

The Tiger, by Murray Schisgalt
(our Second Stage program)

Bergen County Players
298 Kinderkamack Road, Oradell, NJ 07649
(201) 261-4200 • www.bcplayers.org

*Congratulations to
Leah Baumgarten
& the entire cast!*



*We love you!
Mom, Dad,
David & Noah*

201-664-5500

Fax 201-664-0872

Pascack Pharmacy, Inc

124 Broadway
Hillsdale, NJ 07642

Rick Gordan, RP
Rick@pascackrx.com

Jimmy Stephens
Jimmy@pascackrx.com

Brian Mulroy, RP
Brian@pascackrx.com



*Best wishes to Kelsey McGrail
and the entire cast and crew!*

MCGRAIL FAMILY & FRIENDS

Laura and David Abbondandolo, Ann Meyers,
Kimberly Byrne, Lauren DeSimone, Jean Callahan,
Mariana Papendick, and Madore Hair and Nail Salon



**Christine,
You are a star in all you do!!**

Congratulations

**to
You
and**

**The Cast and Crew of
The Complete Works of William Shakespeare,
Abridged!!**

Love Mom and Henry

HILLSDALE
DOLLAR PLUS

Grand Opening!

Gift Bags • Balloons • Greeting Cards
Paper & Party Supplies • Kids Toys
Pet Toys • Housewares • Kitchenware
Jewelry • Makeup • Sun Glasses
Reading Glasses • Office Supplies
Arts & Crafts • Hardware
Baby Items • Linens • School Supplies
& So Much More...

BALLOON DELIVERY

HALLOWEEN • THANKSGIVING • CHRISTMAS

Hillsdale Dollar Plus • 321 Broadway • Hillsdale
(1 Block from Shop Rite) • 201-497-6888

Leah...

We are so proud of you!! We admire your many talents and can't wait to watch you make your mark in the world.

All our love, Mom, Dad, Adam, Jaclyn & Cody



Yarn Diva and more

yarns, patterns & accessories
handmade dolls & handcrafted jewelry
www.yarndiva07642.com

Ann Marie Santarelli
yarndiva430@aol.com

428 Hillsdale Ave, Hillsdale, NJ 07642 • 201-664-4100

**congratulations,
jordan!**

we are so proud of
you as begin your
theatrical career at pvhs.

you're a shining star!



we love you very much!
mom, dad, and julian



CHRISTINE

I am so proud of you!

I Love You!

PA-PA

PHIL'S FAMOUS BAGELS

Deli & Catering

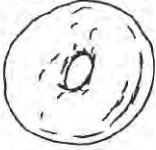

Catering For All Occasions
Corporate Breakfast, Lunch
and Dinner - Big or Small

94 Broadway, Woodcliff Lake, NJ
201-746-6257

PhilsFamousBagels.com
Open 7 days a week

CONGRATULATIONS Carlie, Cast & Crew

Shine your best



Spartan Automotive

Complete Automotive
Service & Maintenance



SINCE 1971

104 W. PASSAIC STREET
MAYWOOD, NJ 07607
(201) 845-7848



Kevin Stackpole
President

65 Pascack Avenue
River Vale, NJ 07675

(201) 750-8800
Fax (201) 750-8551
www.stackpoleconstruction.com



Thou Art Gabrielle!

(aka Gabby)

*You make us so proud!
With love always,
Mom, Dad and Serena*

Congratulations Jessie!

We know you will shine on Broadway very soon.



*Love from your biggest fans,
Mom, Dad, Michael, Oreo and Danny*

*World Class
Banking...
Hometown Values.*



**Kearny Federal
Savings**

Your Neighborhood Bank... Since 1884.
1-800-273-3406
www.kearnyfederalsavings.com
NASDAQ: KRNY

Marta O'Connor
Assistant Vice President & Branch Manager
653 Westwood Ave.,
River Vale, N.J., 07675
201-664-3700
moconnor@kearnyfederalsavings.net

Member FDIC



223 Westwood Ave.
Westwood, NJ

POMPILIO'S



Pizzeria & Restaurant

(201)664-9292

DELIVERY
Available

10 South Kinderkamack Rd.
Montvale, NJ
(201) 930-9170



Hand-picked from
N.Y.'s Famous
Fulton Fish
Market!



Nails Show

Specializing in L.C.N. & Pink & White

Mon - Fri: 9:30 - 7:30

Saturday: 9:00 - 6:00

(201) 594-1100

424 Hillsdale Avenue

Hillsdale, NJ 07642



Congratulations PVHS Theatre on
The Complete Works of William Shakespeare (Abridged)
With a Special Shout Out to the Seniors!

Mrs. Reman & Cheryl Reman

LEWIS DRUGS

OPEN 365 DAYS

9AM to 11PM

298 Westwood Ave. • Westwood, N.J.

201-664-0606

WE DELIVER

congratulations peri

Break a leg on your first PVHS performance in "The Complete Works..."! We're so proud of you and look forward to future shows.

knock 'em dead!

Love, Mommy, Daddy, Julia & Pop-Pop

Bergen County



Garden Center

CHRISTMAS TREES *and*
HOLIDAY WREATHS

WEBER GRILLS

PROPANE GAS REFILLS

GARDEN SUPPLIES

ANIMAL FEED

PET FOOD – *Solid Gold & Wellness*

ONE WINKLER WAY • HILLSDALE, NJ • (201) 664-5150

Hours: Monday - Saturday 9:00 - 5:30

SAM

Congratulations to you,
the cast and crew of
"The Complete Works of
William Shakespeare (Abridged)"

Have fun and enjoy!

Love ya,
Mom Dad and Amanda

Great Job Dylan!



With Love From
Your Family

Congratulations to the Cast & Crew!



www.mikespokertables.com

Congratulations Brendan

Love,
Mom, Luke, John,
Jimmy and Dad

PARK PIZZA



201-391-9393

85 Park Avenue,
Park Ridge, NJ 07656

(Opposite Broadway, Next to train station)

Place your order online at

www.pascackmenus.com

Mon - Sat: 11am - 10pm • Sun: 12pm - 9pm

Congratulations

Alyssa

and the entire cast, crew, and directors of "The Complete Works of William Shakespeare (Abridged)"

Your devoted groundlings,
The Schaffer Family

GREAT JOB SHANE!

**Love, Mom, Dad,
Siobhan & Ronan**



Park Ridge Florist

145 KINDERKAMACK RD.
PARK RIDGE, N. J. 07656
PHONE 391-7674
teleflora.

Marsala Hardware

110 BROADWAY, HILLSDALE, NJ

201-664-0734

Dear Kelsey,

*We are so proud of you and
the person you have become.*

*"THIS ABOVE ALL: TO THINE OWN
SELF BE TRUE." – W.M. SHAKESPEARE.*

*All our love & luck to you & the cast.
Love Mom, Dad and Erin*

Hillsdale Jewelers

*Fine Jewelry
Watches*



*Repairs of
All Types*

432 Hillsdale Avenue • Hillsdale
(201) 666-1700 Dennis Bonsignore

Lepore's Italian Market



267 Westwood Ave, Westwood, NJ
201-664-1716 • www.leporesitalianmarket.com

Congratulations Cast and Crew W.S. Abridged!!!

Bergen Mediation Assoc., P.A.

Mediate, don't litigate!

201-375-5663

R.E.M.
S O U N D
646-216-9106

Proud to support PVHS Theatre

KEN'S DELI

BREAKFAST - LUNCH - DINNER
OPEN 7 DAYS A WEEK
201-666-0401
114 BROADWAY, HILLSDALE, NJ



Congratulations
Maja & the Cast of
"The Complete Works
of William Shakespeare
(Abridged)"

Inger, Eric &
Lucas Kruegle

Dear Katie,

Break a leg! 🎵 🎶

We're very proud of you.

Love,
Mom, Dad & Billy

To cast and crew -
You are all amazing!
I am so grateful to be
part of this family 😊
Can't wait for Footloose!
Love, Jess Brown <3
P.S - Lups... you rock!

VISIT US ON THE WEB @ WWW.FCOTTRELL.COM

**THE LAW OFFICES OF
FLOYD G. COTTRELL, P. A.**



<p>NJ OFFICE 550 Broad Street, Suite 1000 Newark, NJ 07102 Phone: (973) 643-1400 Fax: (973) 643-1900</p>	<p>NY OFFICE 5 West Main Street, Suite 201 Elmsford, NY 10523 Phone: (914) 592-1919 Fax: (914) 592-2987</p>
---	--

FIRST CONSULTATION FREE

The Friends of PVHS Theatre
extends a hearty "Thank You" and "Congratulations" to

Tom Lupfer & Merielle Lupfer

For All They Do

to Create, Teach, Direct, Costume, Light, Sound, & Design
as they consistently turn out top-quality productions
for our school & community!

**The Petros and Comitos proudly support PVHS Theatre
Break a leg!**



globalsoft
DIGITAL SOLUTIONS

TARGETED FOR IMPACT, EXECUTED FOR CERTAINTY

Global Soft Digital Solutions leverages the benefits of digital printing technology in order to deliver comprehensive marketing communications solutions that address our clients needs and meet their business goals.

- Digital Offset Printing (featuring HP™ Indigo Offset Presses)
- Targeted One-to-One Direct Mail Campaigns
- Execution of Customized Relationship Marketing Programs
- Web Enabled Print-on-Demand / Collateral Management
 - Online Direct Mail Campaign Management Solutions
 - Mail and Worldwide Distribution Services
 - Corporate Meeting Support Services
 - Wide Format Posters and Signage
 - Kit Assembly & Fulfillment
 - European Printing and Fulfillment capabilities through Global Soft International.

371 Rt. 17 North • Mahwah, NJ 07430 • Tel. 201.684.0900 • Fax 201.760.1004
www.globalsoftdigital.com

This program proudly printed by GlobalSoft.



NEIL BERG & JOHN T. ASSELTA'S

Broadway Theater Workshops

In residence at Saint Joseph Regional High School

40 Chestnut Ridge Road, Montvale, NJ

CONGRATULATES THE CAST AND CREW OF

The Complete Works of William Shakespeare (Abridged)

ESPECIALLY THOSE WHO HAVE BEEN PART OF OUR THEATER PROGRAM

Michael Arigot, Christine Campora, Katie Collins, Kyle Cottrell, Shane Keating,
Nicole Panagakos, Jackson Rezen, Nicole Simet & Allan Weck

WHO ARE WE?

We are the theater program at St. Joseph's Regional High School and we provide the community with workshops, summer camps, school musical and drama productions.

WHAT MAKES US DIFFERENT?

- ★ We create a SAFE and SUPPORTIVE environment
- ★ We dedicate ourselves to the PROCESS as well as the product
- ★ We believe INDIVIDUAL ATTENTION and PERSONALIZED INSTRUCTION are essential
- ★ Our staff is comprised of BROADWAY STARS and theater professionals who provide remarkable teaching experience
- ★ We know that PERFORMING is more fun when our students are knowledgeable and comfortable with what they are doing

FALL COURSES 2010

Acting Workshops with **Robin Irwin**

Acting Fundamentals (Grades 3-8)
Acting Through Directing (Grades 9-12)
Private Audition Coaching (All Ages)
General Audition Workshop (All Ages)

Dance Workshops with **Tammy Colucci**

Dance for Musical Theater (All Ages)
Tap for Musical Theater (All Ages)

Private Voice Lessons (All Ages)

Rita Harvey

(Broadway: *Christine* in *Phantom of the Opera*, *Fiddler on the Roof*)

Robert Dusold

(Broadway: *Javert* and *Valjean* in *Les Miserables*, *Phantom of the Opera*, *Jekyll & Hyde*)

Christy Tarr-McVey

(Broadway: *Kate* and *Emma* in *Jekyll & Hyde*, *Mrs. Walker* in *Tommy*)

2010-2011 THEATER EVENTS AT ST. JOSEPH REGIONAL HIGH SCHOOL

"Night of Broadway Stars" - November 27 & 28

Christmas concert - December 17

SJRHS High School Musical - "LES MISERABLES" - January 28, 29, 30 & February 3, 4, 5

Cabaret Night - April 15

Annual School Drama - "IS HE DEAD?" - May 12, 13, 14, 15

For more information, visit: www.sjrtheater.com email: John.Asselta@Standing-O.com